

MAHARASHTRA UNIVERSITY OF HEALTH SCIENCES, NASHIK

INFRASTRUCTURE DETAILS

This Annexure to be verify at time of inspection by assessors

ALL SUPPORTING DOCUMENT POINT WISE IN CLEAR VISBLE MUST BE UPLOAD ON WEB SITE

Sr. No.	Particulars to be verified	Details on College Website	Adequate/ Inadequate
	College		
1	<p style="text-align: center;">(All document must be available on web site)</p> <p>Land details: Total land, owner, unitary or not, NA of all land, 7/12 extracts of all land (Applicable only to Private Colleges). (Verify land documents & Government permissions documents are uploaded on College Website. No Land/ Construction documents shall be submitted to the University. Only deficit information to be pointed out to the University).</p>	Yes/No	Adequate
2	Total constructed area of college building Attached Completion Certificate with Map		
	<p>(I) Administrative Section: Total Area... 2497.84.sq.ft (which includes) Principal Room, P.A. Room, Reception cum Visitors lounge, Meeting hall, Account section, Record and Central store etc.</p>	Yes/No	Adequate
	<p>(II) Lecture Halls: a) Total No. of Lecture Halls . . . 4 b) IT enabled, Audio / Video teaching Aids Yes c) Total area for lecture Halls 2101.4 Sq.ft</p>	Yes/No	Adequate
	<p>(III) Seminar or Conference or Examination Hall for nursing : a) Total Area 3120.4 .Sq.ft. b) Total Seating Capacity c) Audio / Video System and Other Facilities</p>	Yes/No	Adequate
	<p>(IV) Library:- (Evidences to be attached) a) Total Area : 1161.4 sq.ft. Total No. of Books 2080. Distribution of books . . . Capacity of Reading Hall :-for Students . : 30 for Teachers . : 8 No. of Scientific Journals . 18 No. of News Papers/Research Journals . 03. Photo Copier Machine . . . 02. Drinking water & Washrooms . Yes</p> <p>b) Digital Library : No. of Computers 06. Internet Facility . Available</p>	Yes/No	Adequate
	<p>(V) Teaching Departments: There shall be Five Teaching Departments as per MSR No. of departments Departmental Area, No. of Books/ Charts / Models / Specimens (dry and wet) / Museum in each department information to be uploaded on college website.</p>	Yes/No	Adequate
	<p>(VI) Laboratories :- Laboratories : As per MSR (4099.88 Sq.ft.) Nursing Foundation and Medical Surgical Nursing Lab (1500 Sq.ft.), CHN (900 Sq.ft.), Nutrition (900Sq.ft.), OBG and Paediatric (900Sq.ft.), Pre-Clinical Science (900Sq.ft.), Advanced Nursing Skill Lab (900Sq.ft.), Computer Lab (1500Sq.ft.), with 1:5 computer as per Intake capacity, AV Aids, well Equipped Lab must have Mannequins, Articles & Beds as per MSR & INC Norms</p>	Yes/No	Adequate

<p>(VII) Auditorium:- (As per MSR) Auditorium should be spacious enough to accommodate at least double the sanctioned/actual strength of students, so that it can be utilized for hosting functions of the college, educational conferences/ workshops, examinations etc. It should have proper stage with green room facilities. It should be well – ventilated and have proper lighting system. There should be arrangements for the use of all kinds of basic and advanced audio-visual aids.</p> <p style="text-align: center;">OR</p> <p>Multipurpose Hall:- College of Nursing should have own multipurpose hall</p>	Yes/No	Adequate
---	--------	----------

	Yes/No	Adequate
<p>(VIII) Canteen and Kitchen Facility:- attached certificate [Note: Verify Canteen Facility & Hygiene is monitored as per MUHS Circular No.18/2019 dated 19/03/2019.]</p>	Yes/No	Adequate
<p>(IX) Common Rooms: Is separate common rooms for boys and girls available (Specify seating capacity)</p>	Yes/No	Adequate
<p>3 University Examination Infrastructure: Strong Room for examination a) (Area- 300 sq.ft, b) Shelf, c) Steel cupboard – 1, d) CCTV, Photocopier Machine, Examination hall with benches, Parking Facility for vehicle, Guest house facility</p>	Yes	Adequate
<p>4 Other facilities: Hospital Waste Management, Medical Education Unit, Intercom Network, Playground, P.T Teacher or Instructor Cafeteria, Facility for indoor games, Gymnasium / Gymkhana Facility</p>	Yes/No	Adequate
<p>5 Hostel facility: Boys (UG & PG), Girls (UG & PG), Interns, Residents, Warden/ Rector, Hygiene, Vending Machine etc.</p>	Yes/No	Adequate
Hospital attach Relevant Document on web site		
<p>6 Hospital Details</p>	Details on College Website	Adequate/ Inadequate
<p>Name of the Hospital : SIR H N HOSPITAL RELIANCE FOUNDATION HOSPITAL & RESEARCH CENTRE</p>	Yes/No	Adequate
<p>Address: Prarthana Samaj, Girgaum, Mumbai -400004</p>		
<p>Telephone No. : 022 -61305555</p>		
<p>Bed Strength :360</p>		
<p>Distance of Hospital from the College to which it is attached (in kms) 5 kms</p>	-	
<p>Number of beds registered as per BNH Act (attach certificate on web site)</p>	Yes/No	Adequate
<p>7 I. Total constructed area of Hospital Building as per MSR attach completion certificate and blue print ((850000 Sq.ft.) Whether the Hospital is Owned by the College</p>	Yes/No	Adequate
<p>II. Hospital Administration Block as per MSR (Superintendent room, Deputy Superintendent room, Medical officers' room, Matron room, Assistant Matron room, Reception and Registration, etc.)</p>	Yes/No	Adequate
<p>III. Out-Patient Departments (OPD) as per MSR Total Area of OPD Complex 75000 Sq.ft. No. of OPD's</p>	Yes/No	Adequate
<p>Facilities shall be as per MSR & all details shall be on college website.</p>		
<p>IV. In Patient Departments (IPD) as per MSR Total Area of IPD Complex 725000 Sq.ft. No. of IPD Departments..... Bed Distribution.....</p>	Yes/No	Adequate
<p>Facilities shall be as per MSR & all details shall be on College website.</p>		
<p>V. Operation Theatres Block as per MSR Total Area of OT Block 25000 sq.ft. No. Of OTs available 14 Facilities shall be as per MSR & all details shall be on college website.</p>	Yes/No	Adequate
<p>VI. Casualty Facilities State Government Permission Letter attach copy on web site</p>	Yes/No	Adequate

VII. Central Clinical Laboratory details (all Relevant information on hospital letter head to be uploaded on web site) Well-equipped with separate sections for Pathology, Biochemistry and Microbiology. Attached toilet shall be there for collection of urine samples. Other diagnostic tools for ECG or TMT etc. shall be Provided.	Yes/No	Adequate
VIII. Radiology or Sonography Section:- :- (all Relevant information on hospital letter head to be uploaded on web site) Radiologist chamber, X-ray room, Dark room, film drying room, store room, patients waiting and dressing room, reception or registration or report room.	Yes/No	Adequate
IX. Labor Room :- Average Deliveries conducted annually/Monthly/ Daily as per Birth record maintained by hospital:- (information to be available on web site)	Yes/No	Adequate

BASIC DETAILS ABOUT INFRASTRUCTURE CHECK LIST

PARTICULAR TO BE VERIFY BY ASSESOR	YES / NO	Remark
Certified Copy of Location Of College Building Address by Government authority (Search Report) to be uploaded at website		
Certified Copy of Location Of Hostel Building Addressed by Government authority (Search Report) to be uploaded on website		
Is Separate College Building Not Available { Attach resolution of Trust /owner for Area Allocation } to be uploaded on website		
Is Separate Hostel Building Available { Attach resolution of Trust /owner for Area Allocation} to be uploaded at website		
Authorized Building Plan approved by Competent Authority to be uploaded at website		
Availability of Building Completion (College / Hostel) Certificate by Competent Authority to be uploaded at website		
Lease or Rent Agreement of College if Required to be uploaded at website		
Provision Of Fire Safety Measure as per standard norms of Government		
Fire Safety Certificate for College , Hostel And Hospital to be uploaded at website		
General Student Safety Measures done in Building as per norms		
Provision for facility Physically Challenged Students		
OTHER INFRASTRUCTURAL PROVISIONS	YES/NO	REMARK
Playground (Playground should be spacious for outdoor sports like volleyball, football, badminton and for athletics)		
Provision for Physical Teacher for Student in College And Hostel		
Garage (Garage should accommodate a 50 seated vehicle)		
Gymnasium Facility to be uploaded on website		

Any Other Remarks (Please Specify) :-

Here by I declare all relevant document uploaded are clear and visible on web site are true as per my best knowledge:-

Date:- 31/01/2025



ELIZABETH V. RODRIGUES
 Dean/ Principal Stamp & Signature
 Sir H. N. Hospital & R. C.
 College of Nursing
 Mumbai - 400 033.



FORM 'C'

Certificate of Registration under Section 5 of Maharashtra (Bombay) Nursing Homes Registration Act, 1949. Renewed

This is to certify that DR. have been Registered under the Bombay Nursing Homes Registration Act, 1949, in respect of SIR HN RELIANCE FOUNDATION HOSP/RC.SIR HN HOSP TRU and has been authorized to carry on the said Nursing Home.

Registration No. : 887301265
Date of Registration : 12.03.2007
Ward : D
Place : R R ROY RD,
SIR H N HOSP,
PRARTHANA SAMAJ,
MUMBAI-400004
Building UID : DX0403150000000
Total Number of Beds : 360
Date of Issue of Certificate : 03.05.2023

This Certificate of Registration shall be valid up to 31st March 2026.

The Money collected for Nursing Home is Rs. 600.00 /- dated 03.05.2023, Receipt No. 712683142.

Medical Officer of Health

ELIZABETH V. RODRIGUES
PRINCIPAL
Sir H. N. Hospital & R. C.
College of Nursing
Mumbai - 400 033.

Disclaimer : This is computer generated copy, doesn't require signature

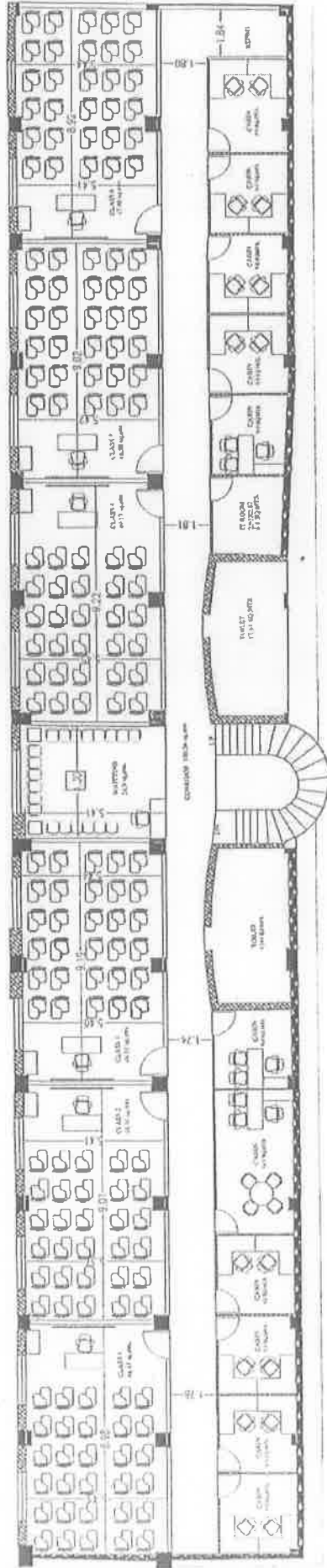

FIRST FLOOR AREA = 574.78 SQ.MTS.

FIRST FLOOR FURNITURE LAYOUT



GROUND FLOOR AREA = 629.76 SQ.MTS.

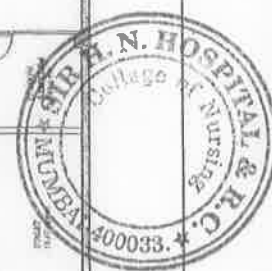
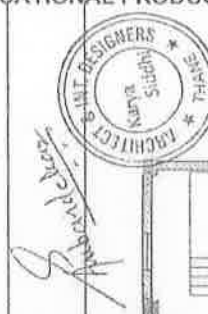

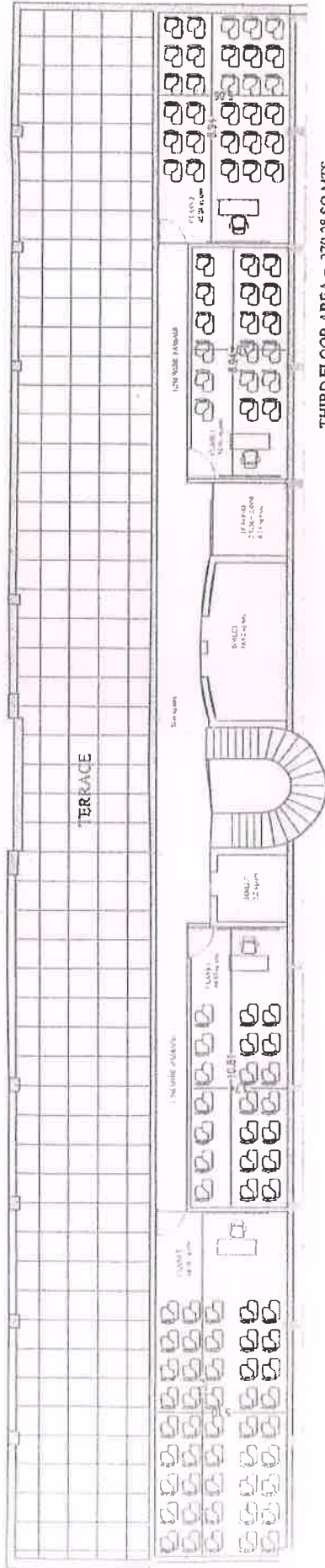

THIRD FLOOR AREA = 279.28 SQ.MTS.

THIRD FLOOR FURNITURE LAYOUT

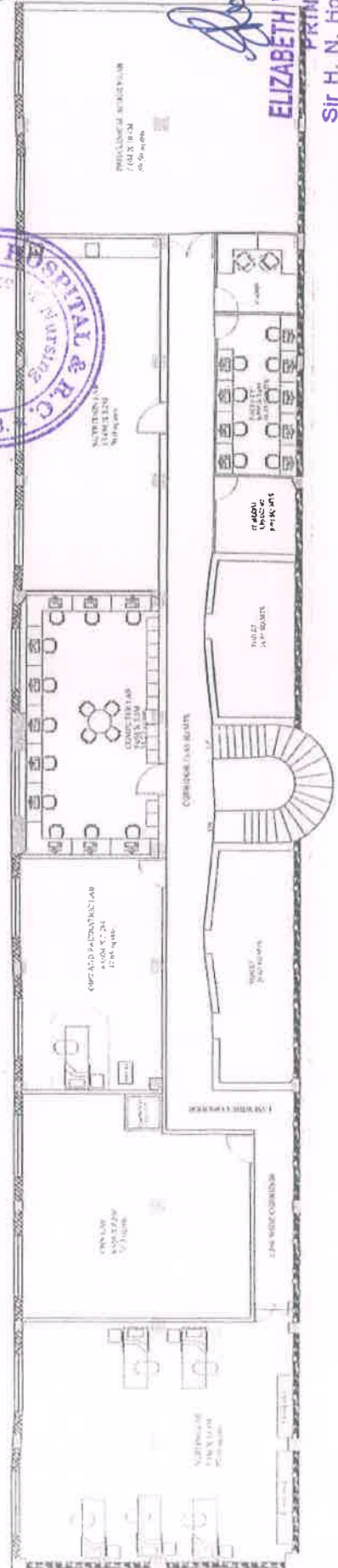

SECOND FLOOR AREA = 580.50 SQ.MTS.

SECOND FLOOR FURNITURE LAYOUT

Elizabeth V. Rodrigues

ELIZABETH V. RODRIGUES
PRINCIPAL

Sir H. N. Hospital & R. C.
College of Nursing
Mumbai - 400 033.